

Guitarland

solos for guitar

Rob Simms

Abbreviations used in scores:

alz—alzapua

arp—continue arpeggio pattern

camp—campanella

comp/ad lib— repeat and vary compas ad lib

hold—sustain, let ring

n/arp, n/trem—non-arpeggio, non-tremolo; cease established pattern and play as written

pic—picado

rsq—rasqueado (ad lib)

sim—simile

thru—continue simile throughout the following section until obvious change

trem—tremolo, continue tremolo pattern

N.B. The flamenco-style pieces present falsetas and variations of standard falsetas that can be re-arranged ad lib.

hold thru

2

⑥ = D

No meter ⑤ ④ ③

⑤ ④ ③ ② ①

hold

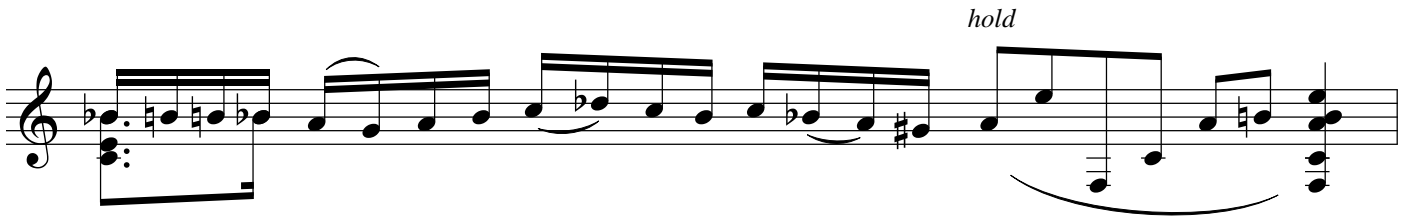

6

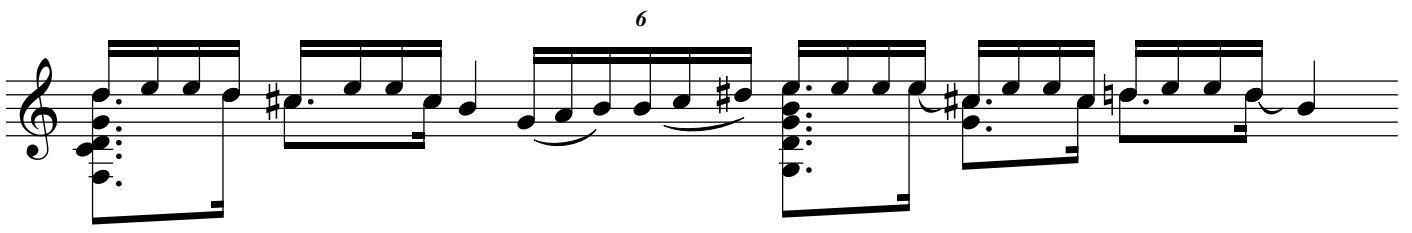

6

Por solea

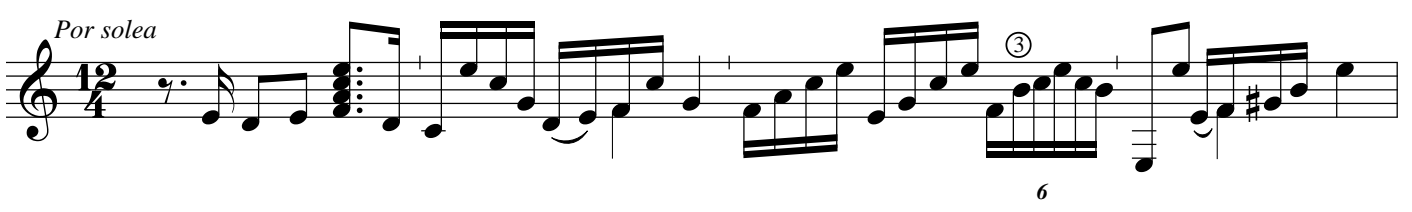

camp

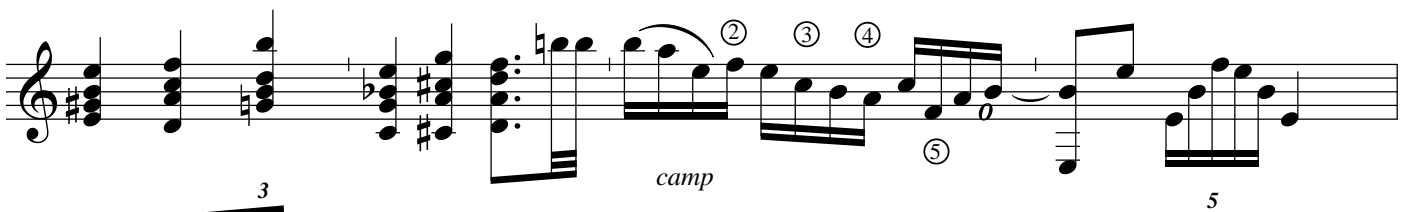

V (bend)

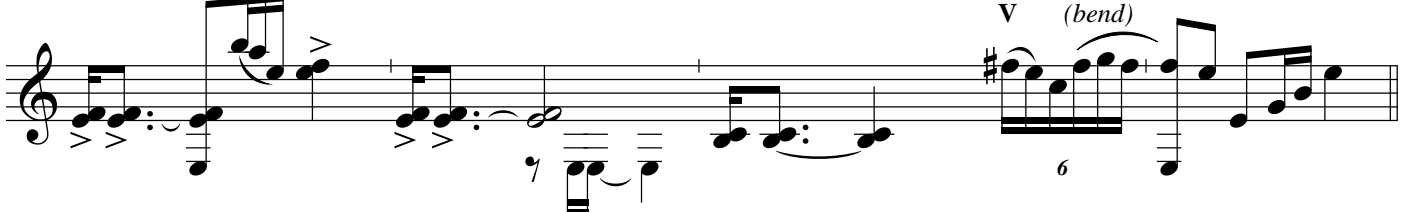

6

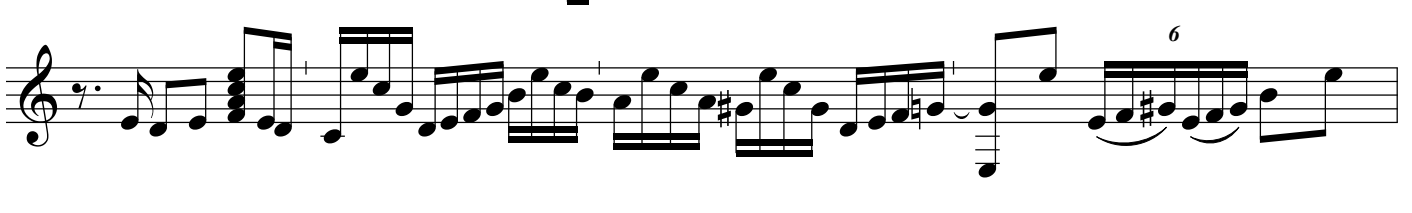

6

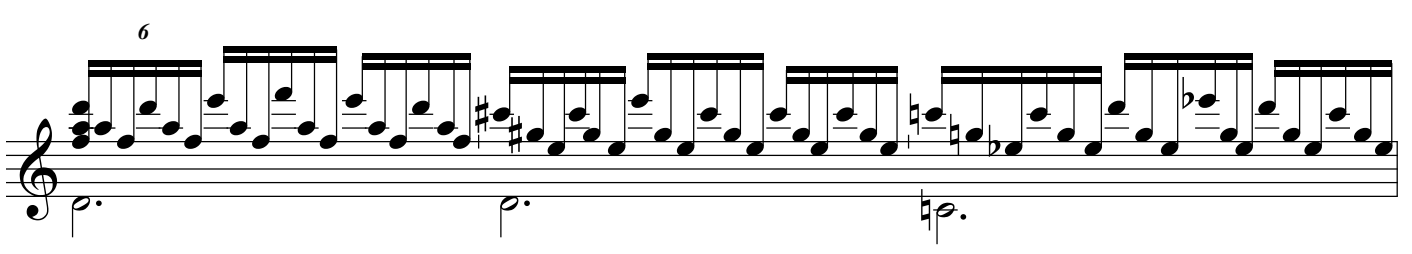

n/arp & hold *arp*

n/arp *hold* *a-----*

arp

n/arp

arp *n/arp* 6

③ ② ③

hold

rsq. *alz* 6 6

6

slide

3

hold

3

pull-off/hold

6

rsq

alz 3 *hold*

V *arp* *n/arp & hold*

3 ④

hold thru III ③ ② ③ ① *pim a*

② 9 ③

9

(alternate ending: compas/ad lib with diminuendo/fade-out)

4 3 2

camp thru

5

- Staff 7:** Includes circled '2', '3', and '5 4 3' above the notes.

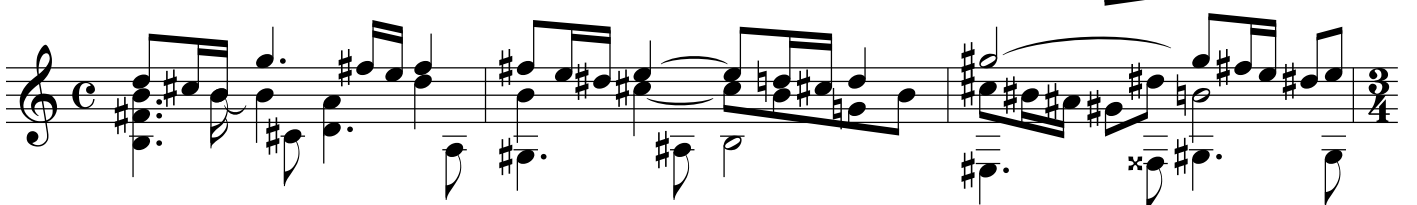
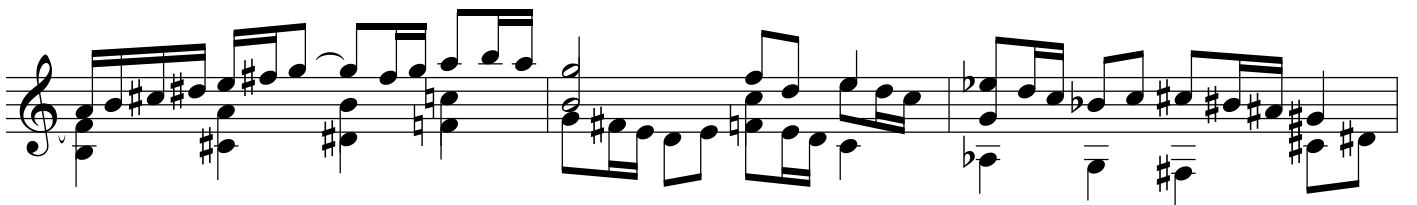
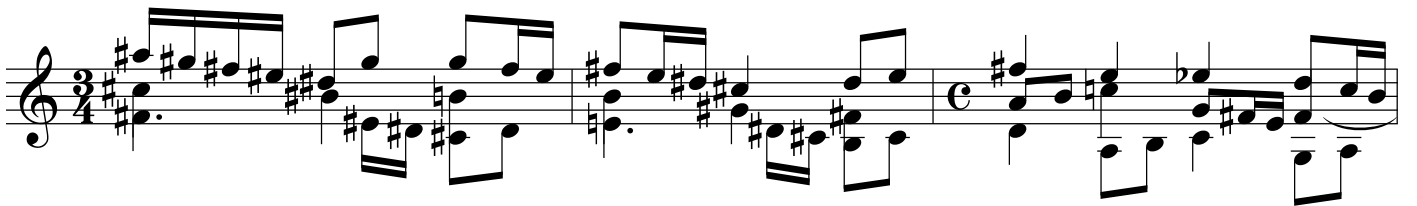
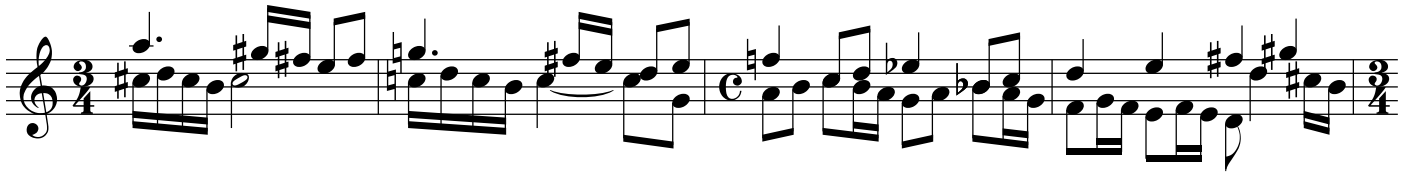

IV II

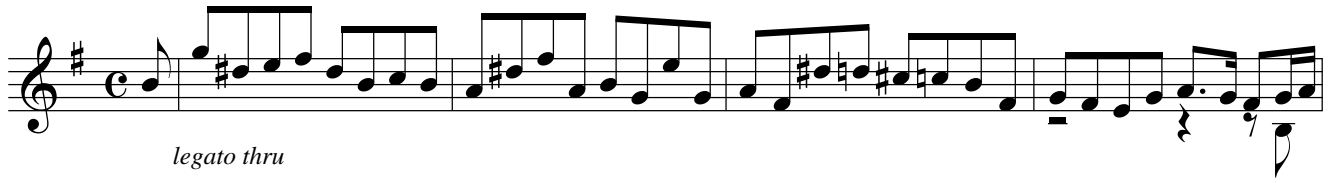

legato thru

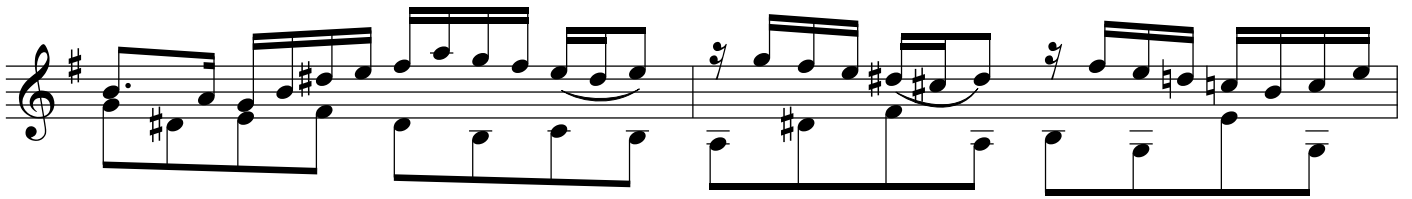

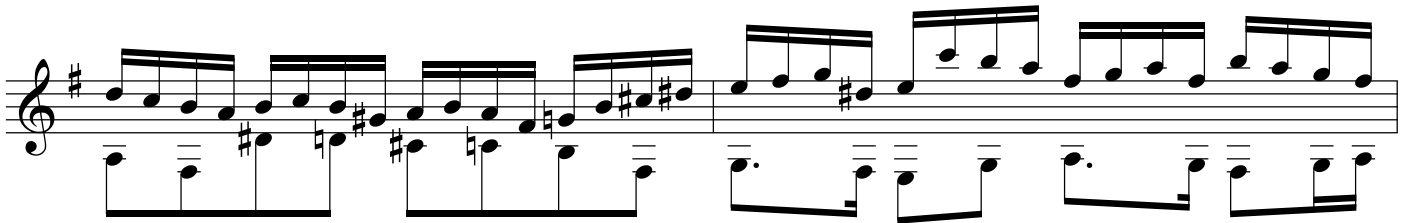

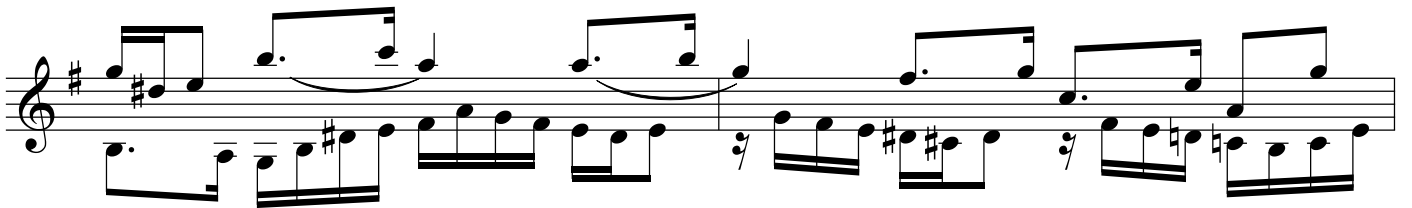

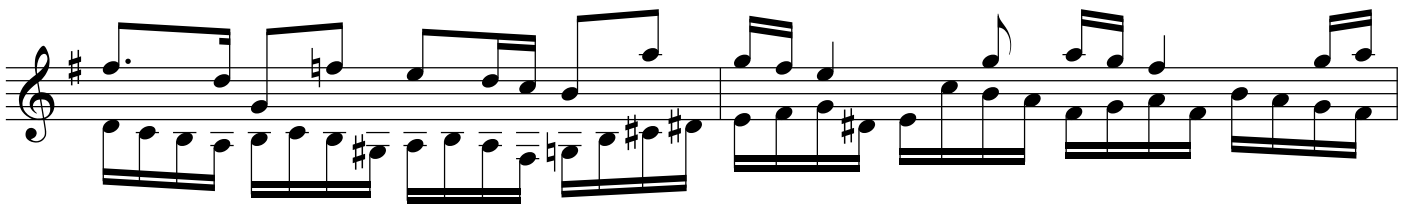

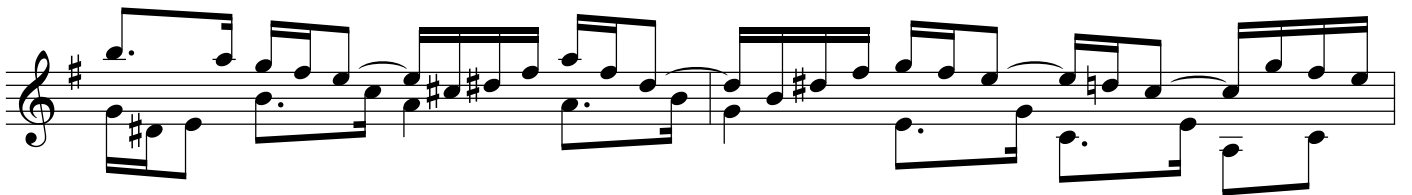

por bulerias alz *rsq*

rsq

III

III

rsq

comp/ad lib

rsq thru

hold *rsq*

p thru

III

hold

III

III

V

n/rsq

③

rsq thru

III

6

6

por fandangos/rsq

III *hold*

p & hold

⑤ ④ ② ③

⑤

hold

arp thru

- Staff 1:** A melodic line with a *hold thru* marking.
- Staff 2:** A melodic line with a *gliss* marking.
- Staff 3:** A melodic line with a *v.* marking.
- Staff 5:** A melodic line with a *1* marking.
- Staff 6:** A melodic line with a *2* marking.
- Staff 7:** A melodic line with a *2* marking.
- Staff 8:** A melodic line with a *2* marking.
- Staff 9:** A melodic line with a *16* marking.

no meter

pic

hold

p

6

5

alz

sim

5
6

alz thru

3

5

trem thru

16

♩ = 60

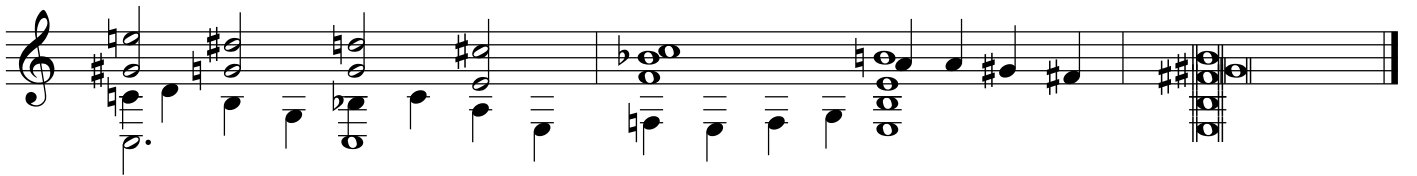
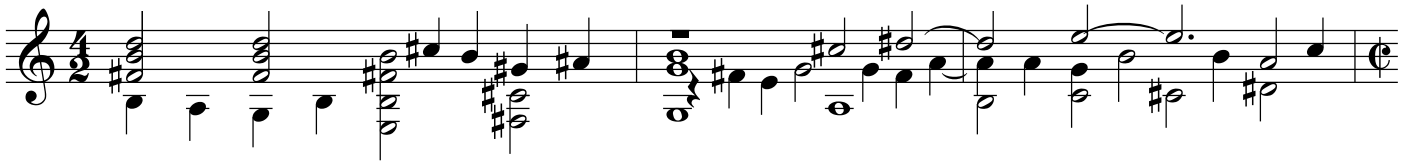
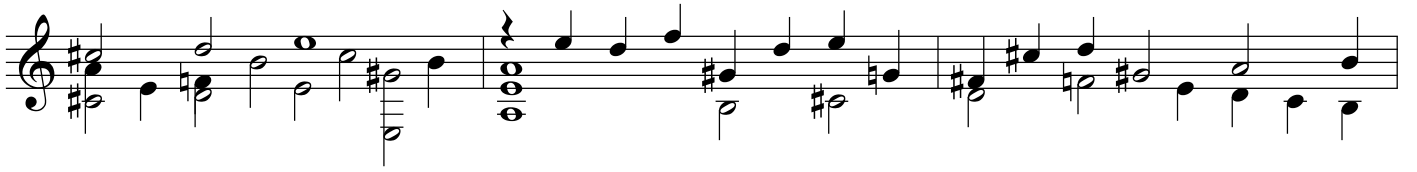

⑥ = D

legato thru

